Organigramm Geschäftsstelle
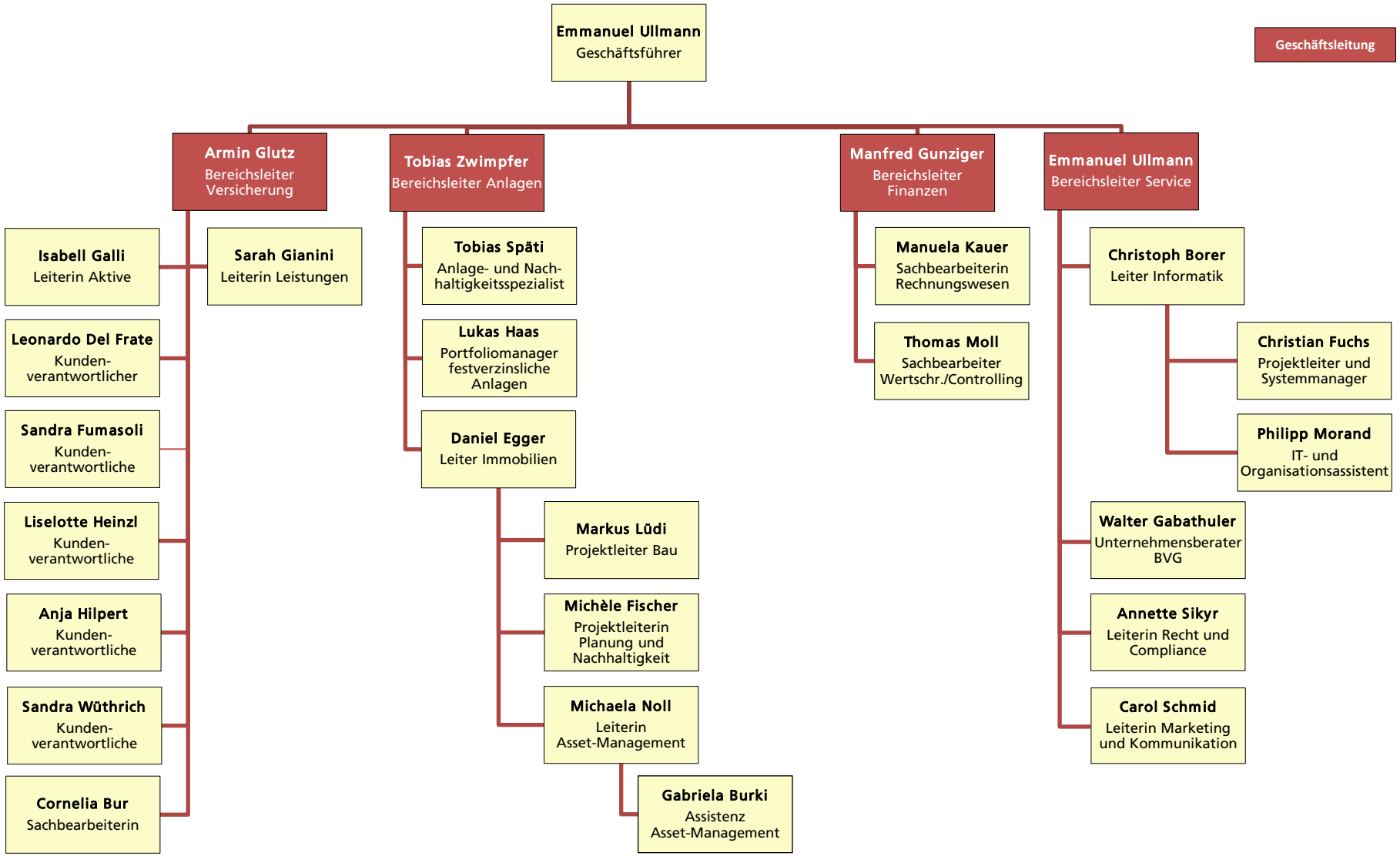
/ P / K / SO
Pensionskasse
Kanton Solothurn
nachhaltig vorsorgen